

WEST CONSHOHOCKEN BOROUGH

112 Ford Street
West Conshohocken, PA 19428
Office 610-828-9747 Fax 610-828-9646

GRADING/EXCAVATION PERMIT APPLICATION

Address of Project: _____
Tax Map Block Number _____ Unit Number _____

Property Owner: _____
Address: _____ City: _____ State: _____
Zip Code: _____ Email: _____ Phone/Cell Phone _____
Contractor: _____
Address: _____ City: _____ State: _____
Zip Code: _____ Email: _____ Phone/Cell Phone _____
Design Professional: _____
Address: _____ City: _____ State: _____
Zip Code: _____ Email: _____ Phone/Cell Phone: _____

GRADING PLAN (Three Copies of Application and Grading Plan Required)
Registered Design Professional:

Date: _____ Last Revision: _____

NOTE: The plan shall show all of the following information with the application: present contours; proposed contours; all lot lines; minimum building setback lines; streets; driveways; building(s) with finished floor and garage floor elevations (basement floor if a walk-out basement); trees over 8" in diameter; description of soil type; and classification details with location of proposed drainage facilities. All plans shall be dated with all revisions and must bear the names of: (1) the Person who Prepared the Plan; (2) the Applicant; and (3) the Owner of the Land.

EROSION AND SEDIMENTATION PLAN

If an erosion and sedimentation control plan has not previously been approved, it **must** accompany this application.

Erosion and Sedimentation Control Plan has been previously approved. Yes No

Title: _____

Date: _____ Date Approved: _____

Erosion and Sedimentation Control Plan attached. Yes No

Estimated Start Date: _____ Estimated Completion Date: _____

PURPOSE

State the purpose for the Grading Application:

FILL MATERIAL

No Grading Permit shall be issued for the filling of materials other than clean fill.

PERMIT FEES

The Escrow fee must be submitted with the permit application and the check should be made payable to "West Conshohocken Borough". Please be advised, deposit of the check representing the escrow fee for this application does not constitute approval or granting of same by West Conshohocken Borough.

	<u>Permit Fee</u>	<u>Engineering Escrow</u>
Grading permit		
Residential	\$60.00	\$275.00
Multi-Use Residential	\$120.00	\$750.00
Non-Residential/ Commercial/ Industrial		
0-5 acres	\$75.00	\$1,000.00
5 or more acres	\$75.00 + \$12.00/acre	\$1,000.00

SIGNATURE

I hereby certify the above information to be correct and hereby state that the work to be performed will be as presented herein

Signature of Applicant: _____

Name of Applicant: _____

Address: _____ City: _____

State: _____ Zip Code: _____ Phone/Cell Phone Number _____

Date: _____

(For Department Use Only)

Permit Number: _____ Approved By: _____

Date Issued: _____

Check No. _____ Date: _____

Required Information: Yes No Borough Engineer Approval: Yes No

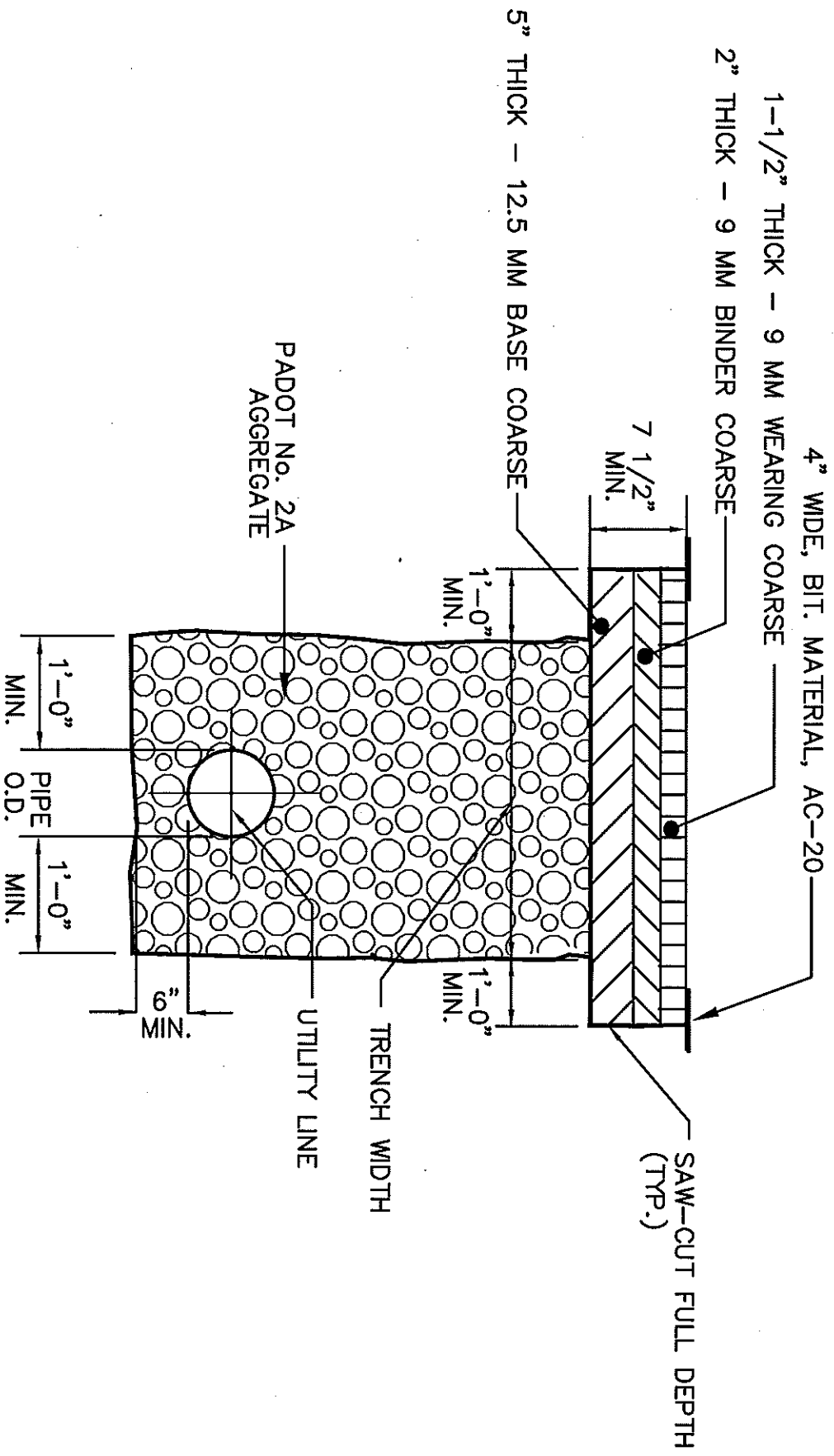

PERMANENT ROADWAY TRENCH RESTORATION DETAIL

N.T.S.